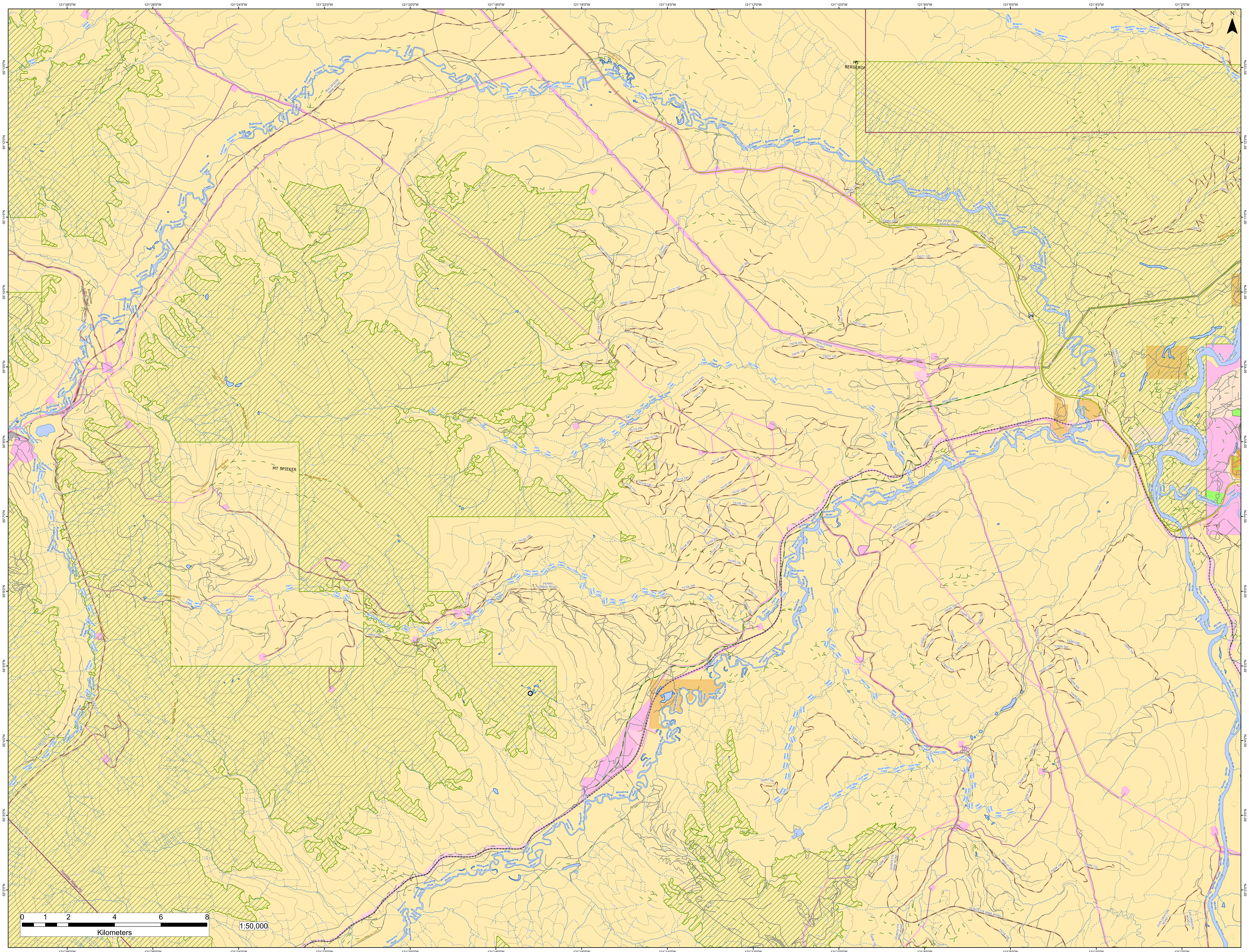
121°28'0"W
121°26'0"W
121°24'0"W
121°22'0"W
121°20'0"W
121°18'0"W
121°16'0"W
121°14'0"W
121°12'0"W
121°10'0"W
121°8'0"W
121°6'0"W
121°4'0"W
121°2'0"W
55°13'0"N
55°12'0"N
55°11'0"N
55°10'0"N
55°9'0"N
55°8'0"N
55°7'0"N
55°6'0"N
55°5'0"N
55°4'0"N
55°3'0"N
55°2'0"N
N
MT BERGERON
MT SPIEKER
Bullmoose Creek
Meikle Creek
BULLMOOSE MINE ROAD
Bullmoose C-20-C Road
BULLMOOSE MARSHES
TWO CREEKS
Two Creek
Perry Creek
PERRY CREEK ROAD
Mount Spieker Trail
MOUNT SPIEKER TRAIL
Mount Reesor Trail
BULLMOOSE/CP 713
Tumbler Ridge FD
OLD WOLVERINE ROAD
WOLVERINE
Wolverine River
Wolverine Snow Trail
Rte 29 Nb - Don Phillips Way
29
Bergeron Creek
Bergeron Cliffs and Falls Trail
R09539-E
SANCTUARY VALLEY RD
DINOSAUR FOOTPRINTS
Murray River
Flatbed Creek
Mast Creek
Mesa Creek
South Mast Creek
WESTCOAST ENERGY ACC
QUINTETTE MINE ROAD
EXPLORATION ROAD 1
EXPLORATION ROAD 2
T5071.100
T5071.120
T5071.140
T5084.100
T5082.100
T5098.100
T5073.100
T5075.100
T5076.100
T5076.200
T5077.100
T5080.200
T5121.101
T5121.100
70104.100
T5124.100
T5113.130
T5113.140
T5113.100
T5115.200
T5115.130
T5115.131
T5115.132
T5115.100
T5115.150
T5115.170
T5115.190
T5107.100
T5107.200
T5107.300
T5107.310
T5107.320
T5105.100
T5005.140
T5005.130
T5005.100
T5104.300
T5104.200
T5104.210
T5104.100
T5100.100
T5099.100
T5027.100
68603.100
PERRY00150.000
T5154.100
08501.100
T5155.100
T5158.100
T5210.100
08502.100
68802.200
T5090.100
T5066.100
T5063.100
T5045.150
T5045.140
T5045.141
T5045.152
T5045.130
T5045.100
T5045.120
T5045.110
T5053.100
T5050.100
T5050.200
T5050.300
T5050.400
T5050.500
T5050.600
T5050.1000
T5049.100
T5053.100
T5059.100
T5059.600
T5059.420
W02-01.000
T5094.100
T5094.110
T5216.100
T5096.100
GW1
GW2
GW3
GW6
GW7
GW11
GW25
0 1 2 4 6 8
Kilometers
1:50,000